

A/002207/80/2003.

Planning Permit No. **APPROVED**
 SUBJECT TO THE CONDITIONS IN THIS OFFICE LETTER
 No. 12655/2003 D.B. 1/2003
 FOR MEMBER SECRETARY
 CHENNAI METROPOLITAN
 DEVELOPMENT AUTHORITY
 CHENNAI - 600 008.

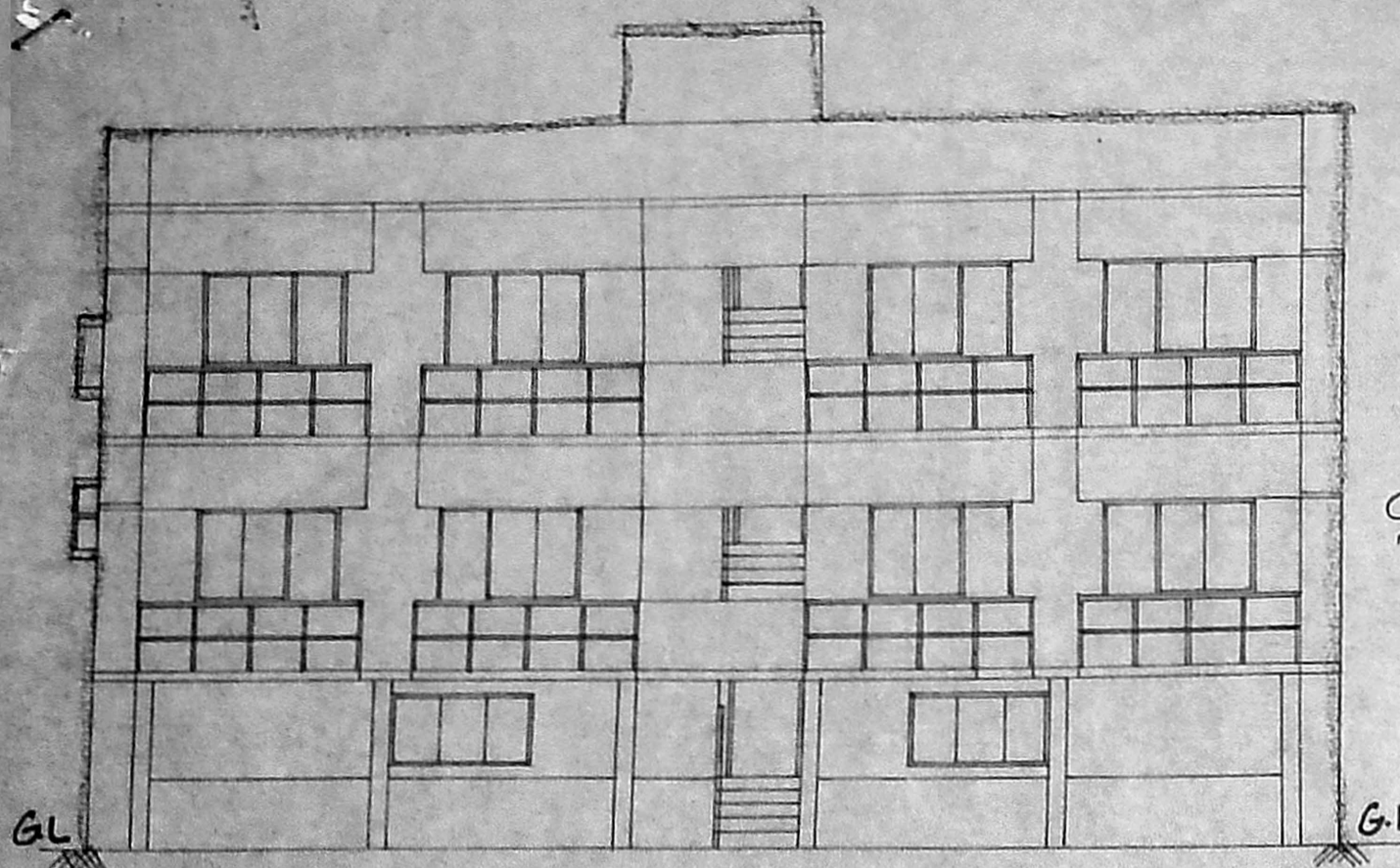

ELEVATION

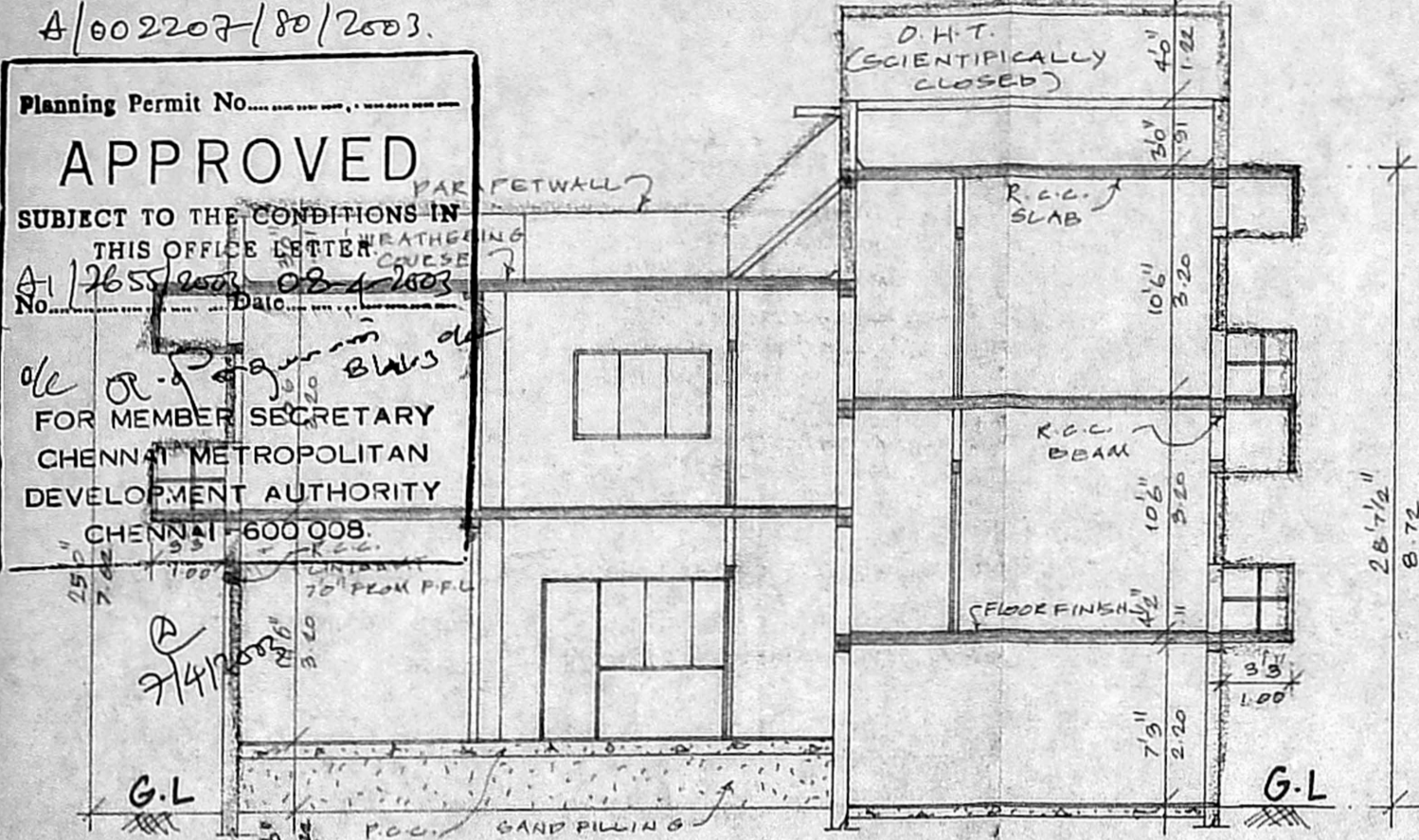

SECTION - AB

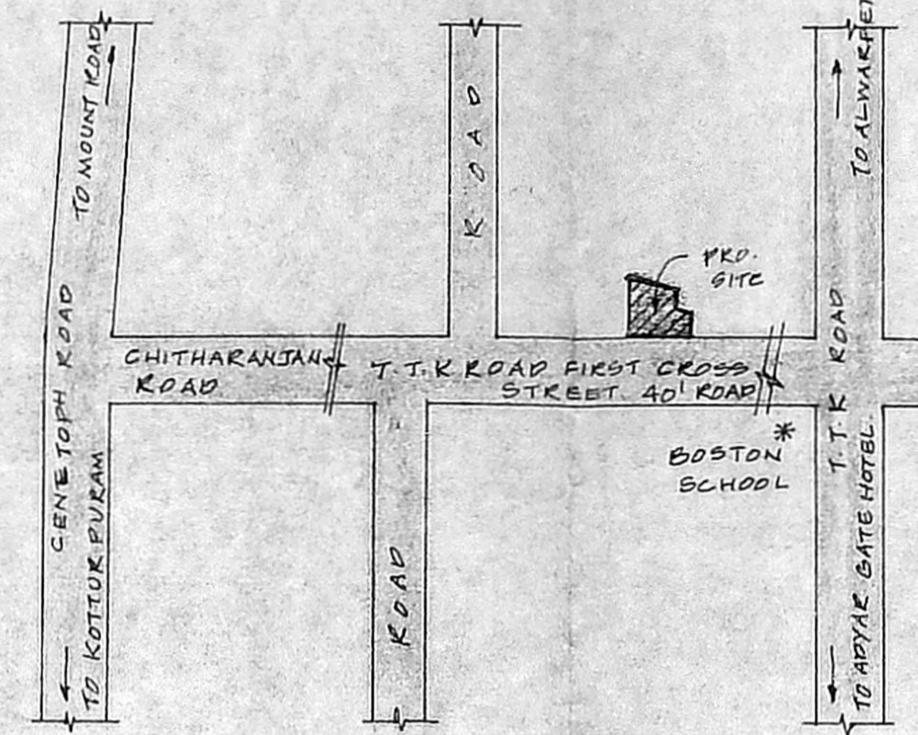

LOCATION PLAN.

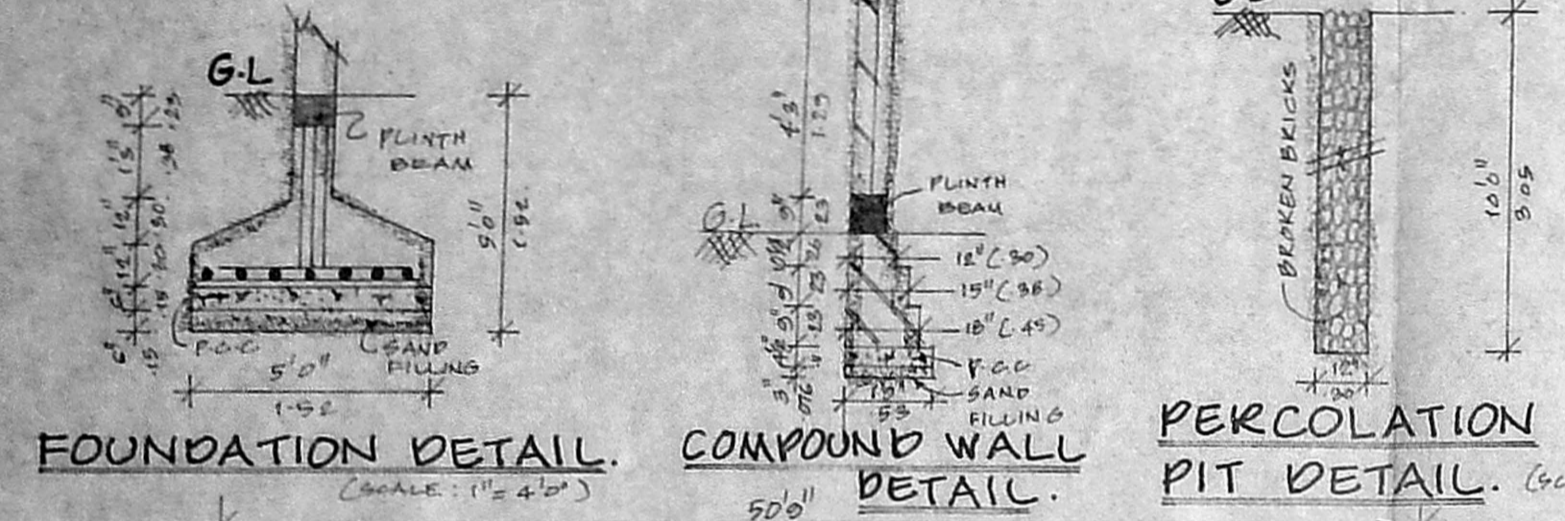

FOUNDATION DETAIL.

COMPOUND WALL DETAIL.

PERCOLATION PIT DETAIL.

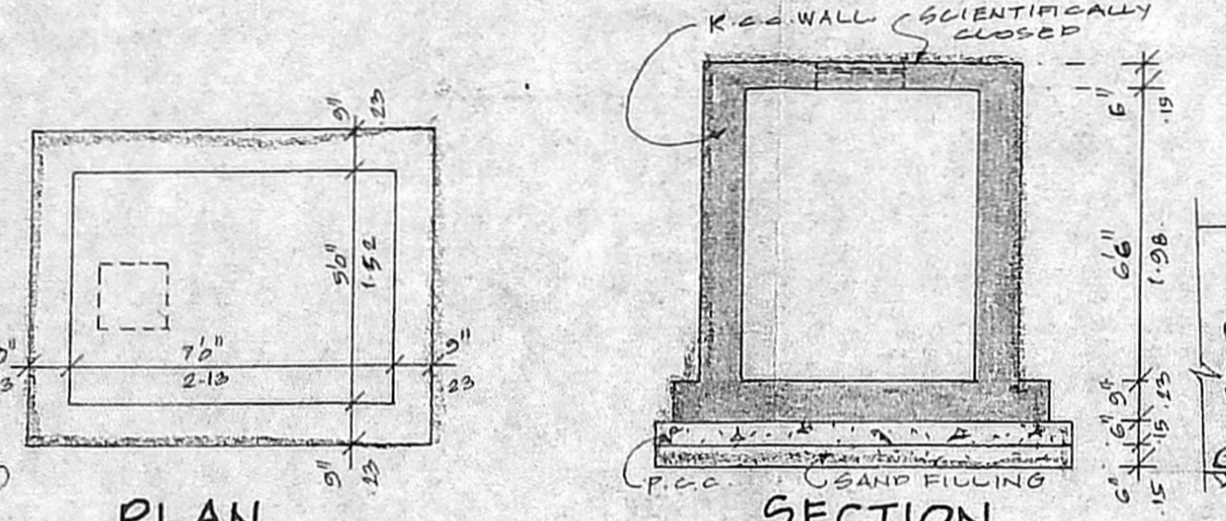

PLAN SUMP DETAIL.

SECTION.

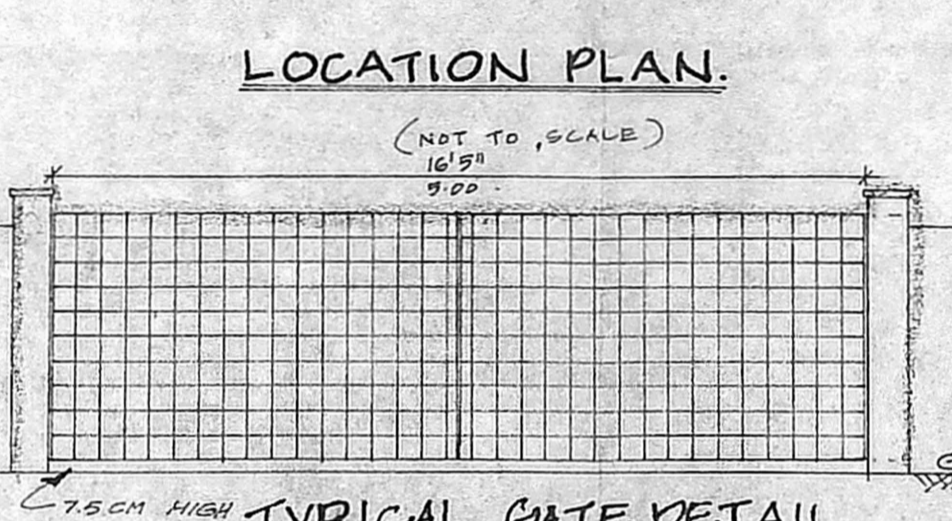

TYPICAL GATE DETAIL.

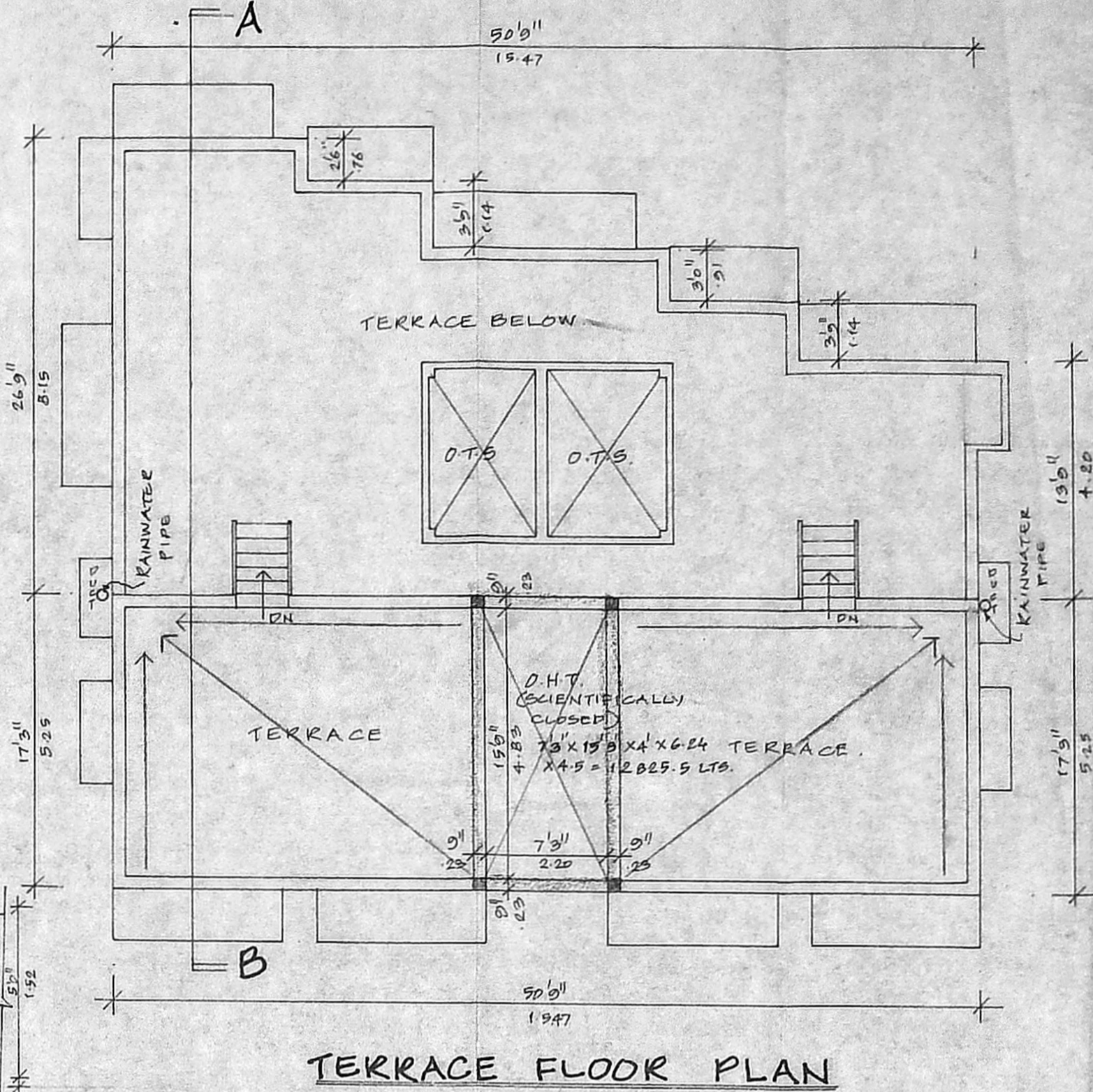

TERRACE FLOOR PLAN

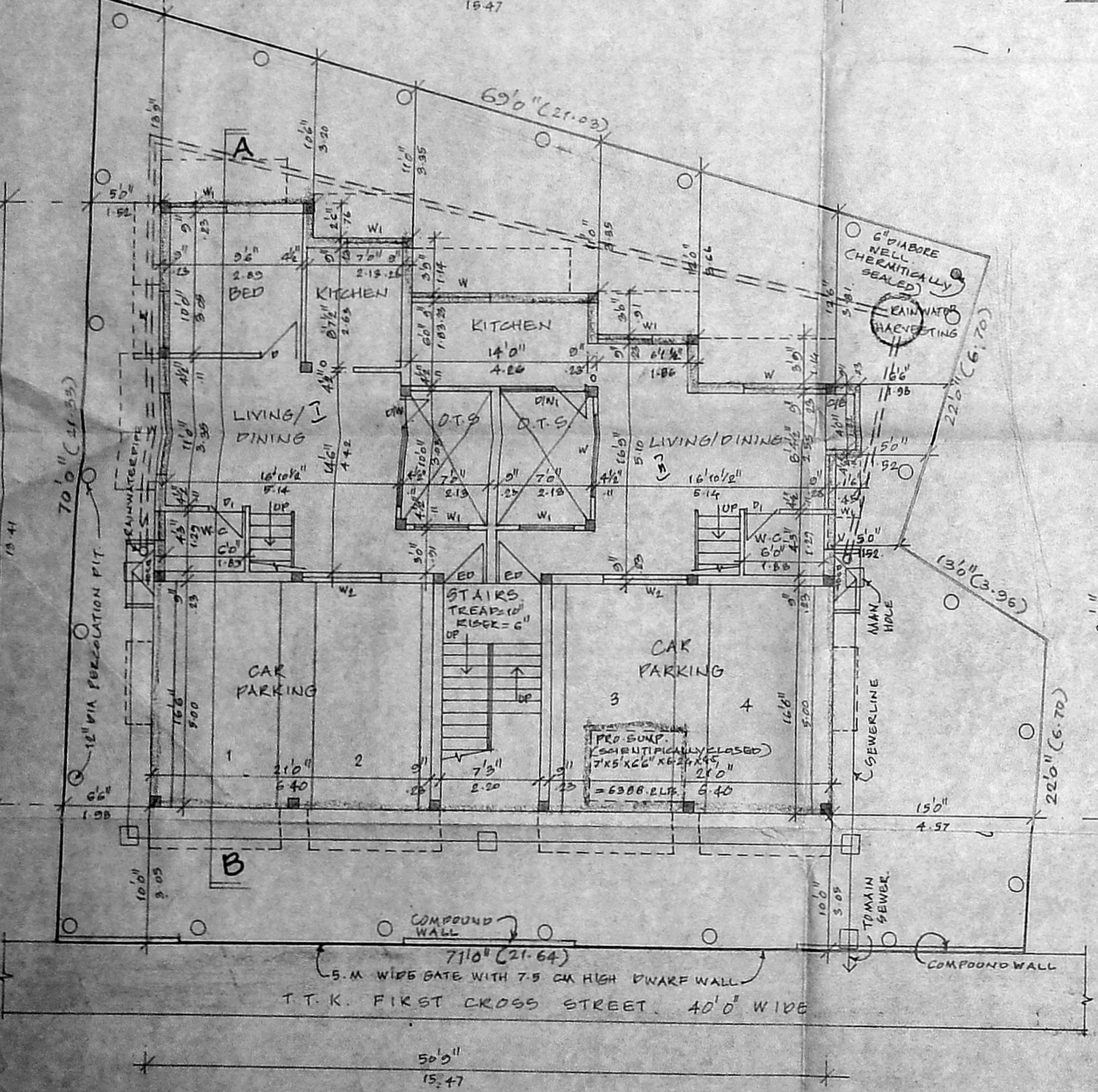

SITE CUM STILT CUM GROUND FLOOR PLAN.

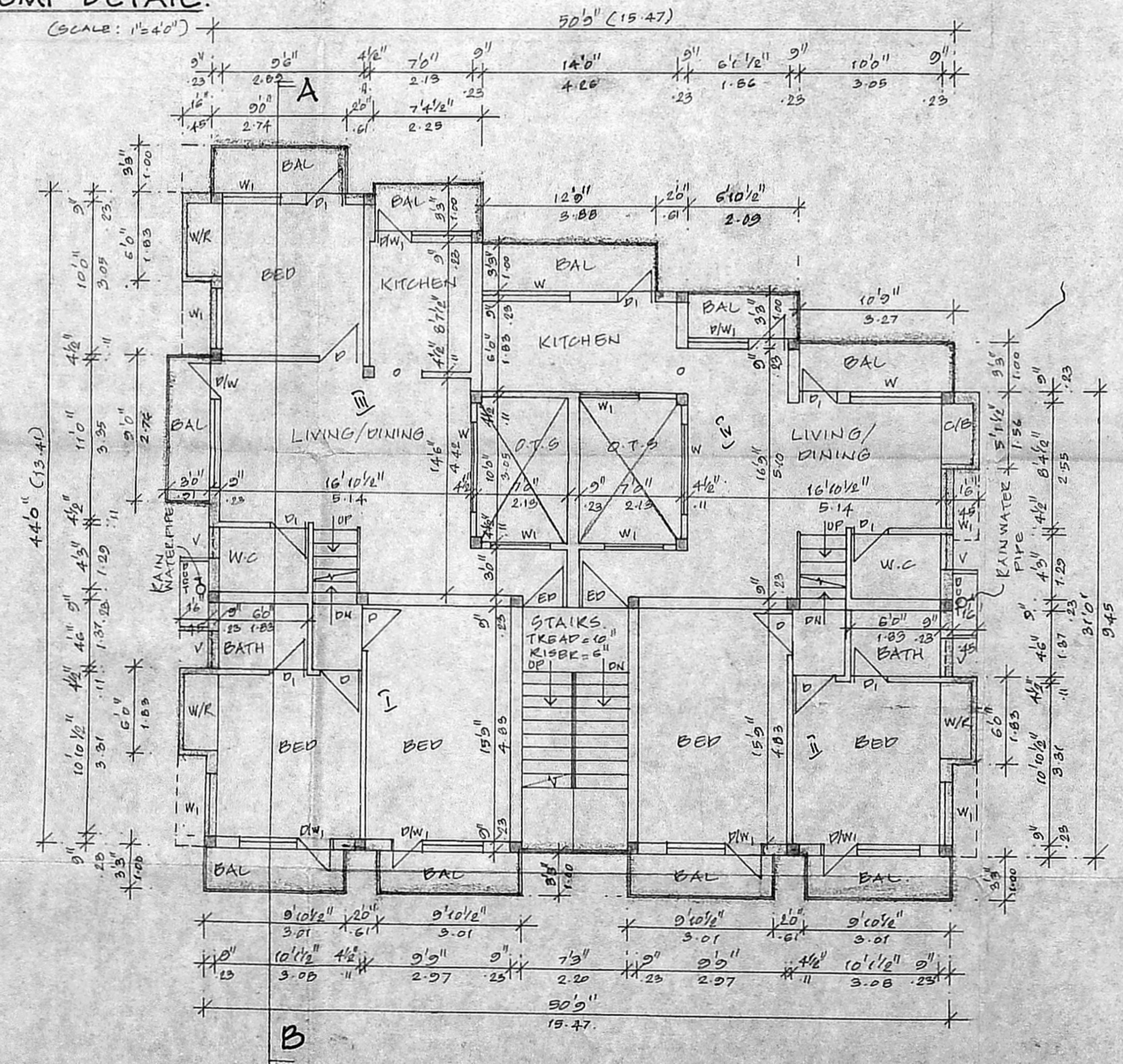

FIRST FLOOR PLAN.

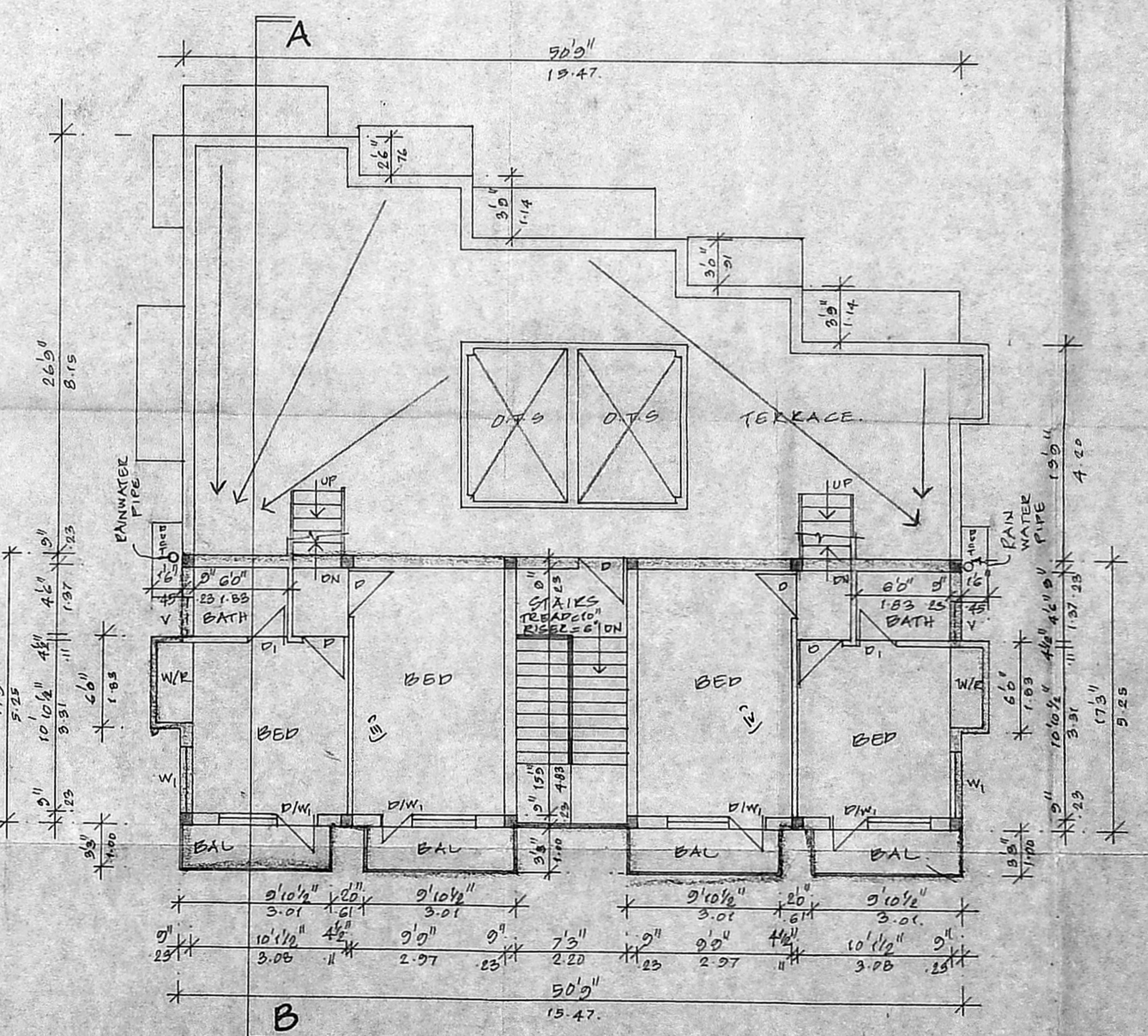

SECOND FLOOR PLAN ABOVE STILT FLOOR.

PLAN SHOWING THE PROPOSED RESIDENTIAL BUILDING AT DOOR NO: 20, T.T.K. ROAD, 1ST CROSS STREET, ALWAROAPAT, CHENNAI - 18. IN PLOT NO. 123
 R/S NO: 3682/100
 LAYOUT NO: 167/53
 BLOCK NO: 73
 MYSAPORE DIVISION,
 CORP. DIV. NO: 142,
 ZONE NO: X.

6/3/02 (G) 20-01-03(2)

AREA STATEMENT.		
	SQ. FT.	SQ. M.
PLOT AREA	3270.00	303.70
MAX F.S.I.	4705.00	453.67
GROUND FLOOR	1033.72	101.60
FIRST FLOOR	2121.01	197.04
SECOND FLOOR ABOVE STILT	1021.61	94.32
TOTAL	4286.34	393.96
STILT FLOOR (CAR PARKING)	693.00	64.38
F.S.I. PROVIDED	1.25	
PLOT COVERAGE	64.26%	

SCHEDULE OF JOINERIES.		
ED	ENTRANCE DOOR	3'6" x 7'0"
D	DOOR	3'0" x 7'0"
P	DOOR	2'6" x 7'0"
DM	DOOR CUM WINDOW	6'6" x 7'0"
DMH	DOOR CUM WINDOW	6'0" x 7'0"
W	WINDOW	6'0" x 4'6"
WH	WINDOW	4'0" x 4'6"
WE	WINDOW	6'0" x 2'6"
V	VENTILATOR	2'6" x 2'6"
O	OPENING	3'0" x 7'0"

COLOUR INDEX.	
PROPOSED	
ROAD	
BOUNDARY	

SCALE: 1" = 3'0"
(OR) 1:100

OWNER(S)

S. ATHIYAMAN, B.E.
 CHARTERED ENGINEER
 Class-I, Licensed Surveyor - No.192
 Corporation of Chennai
 5, Natharuni Street, T. Nagar,
 Chennai - 17, Mo. No. 9410-71245